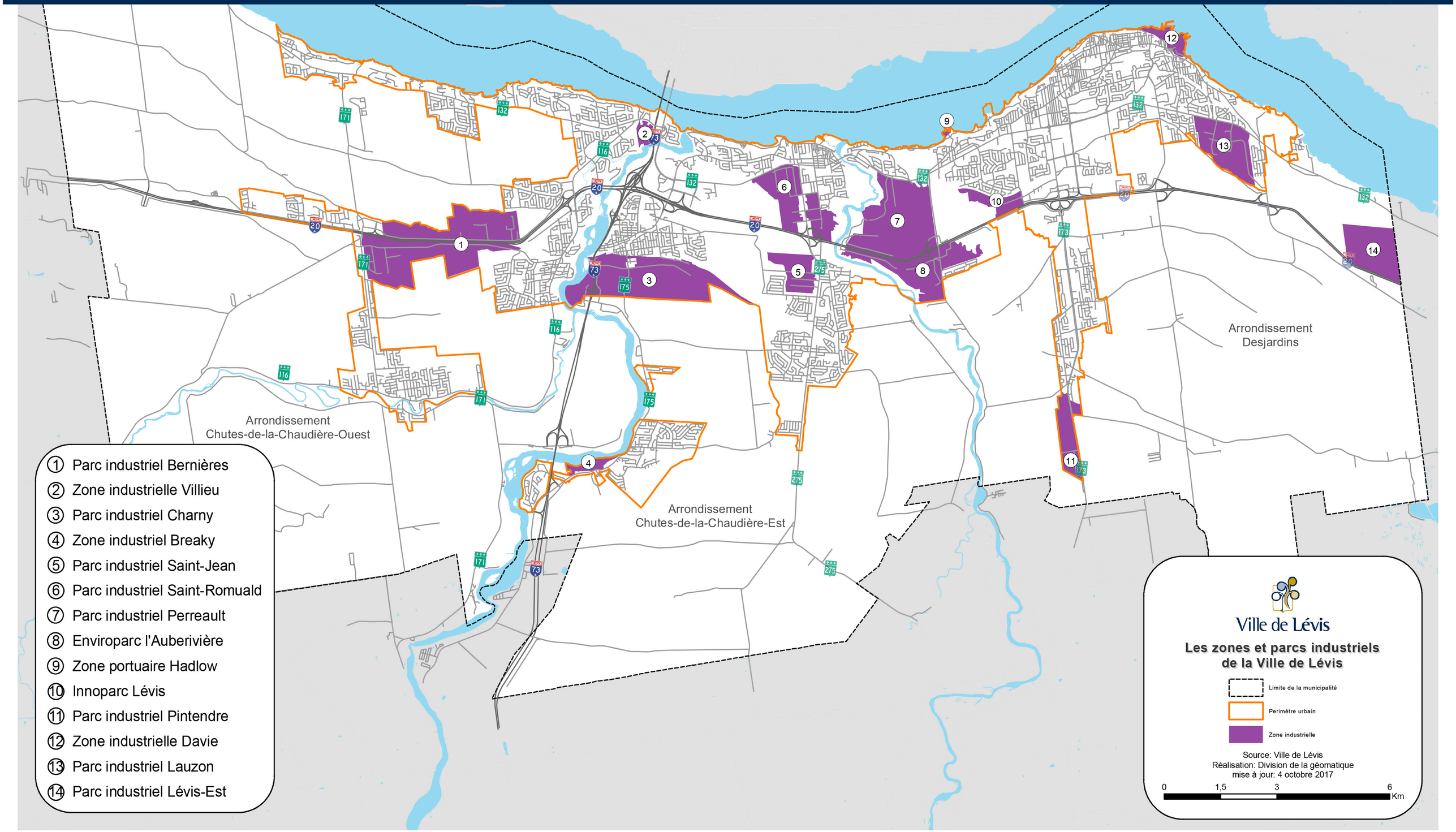PARCS INDUSTRIELS