Ville de Lévis

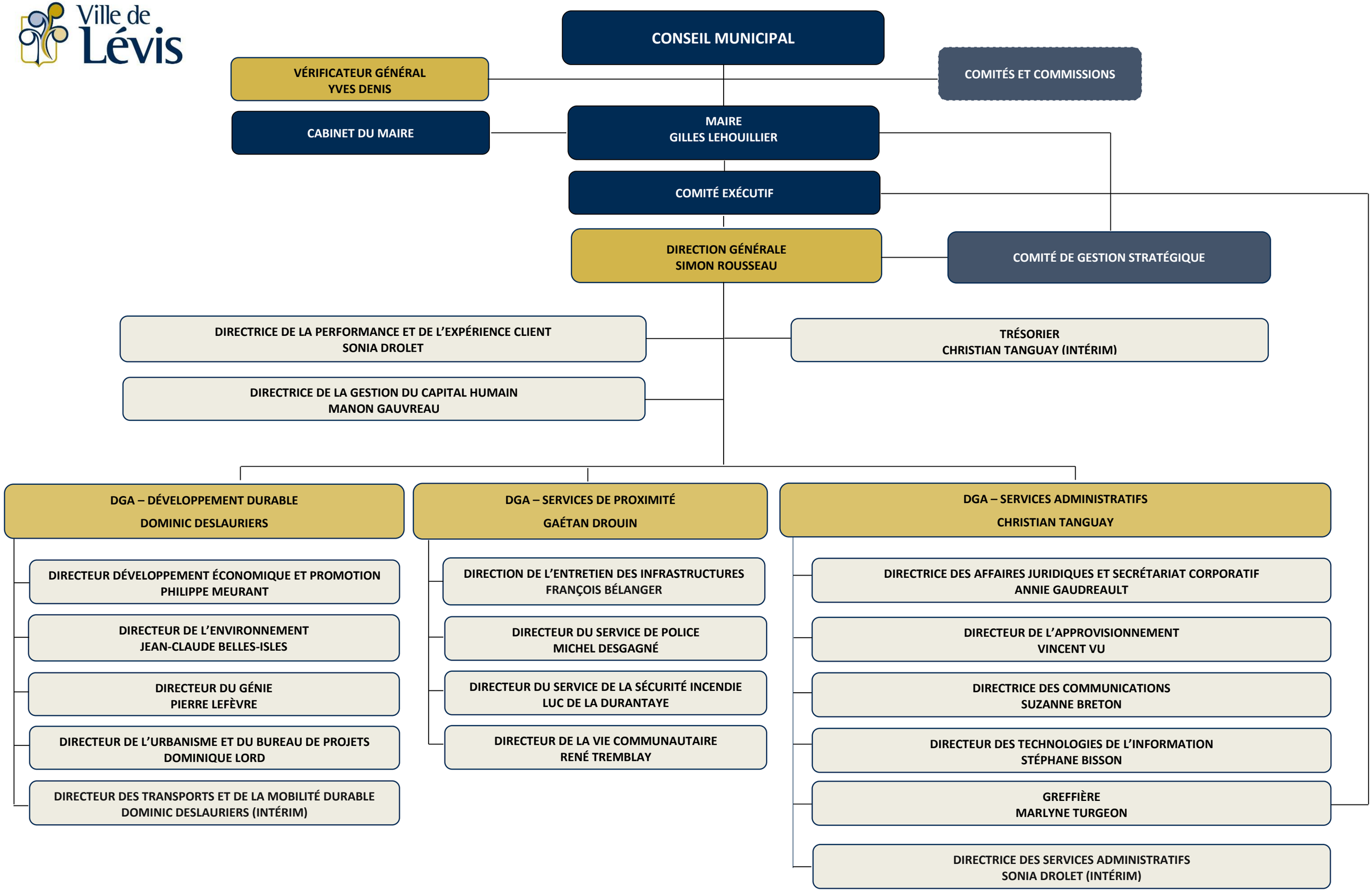

14 JUIN 2021