Ville de Lévis

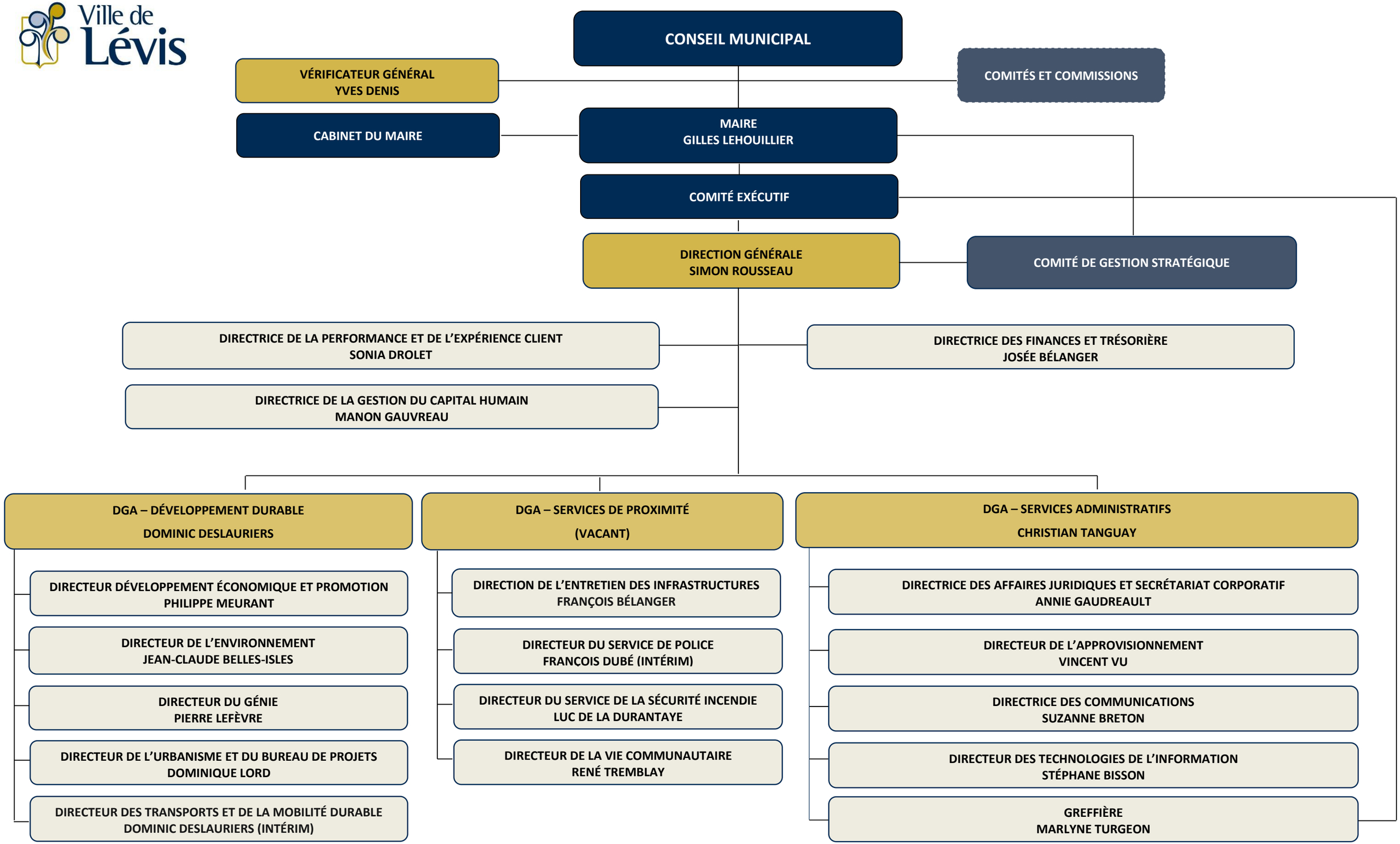


15 SEPTEMBRE 2021