Ville de Lévis

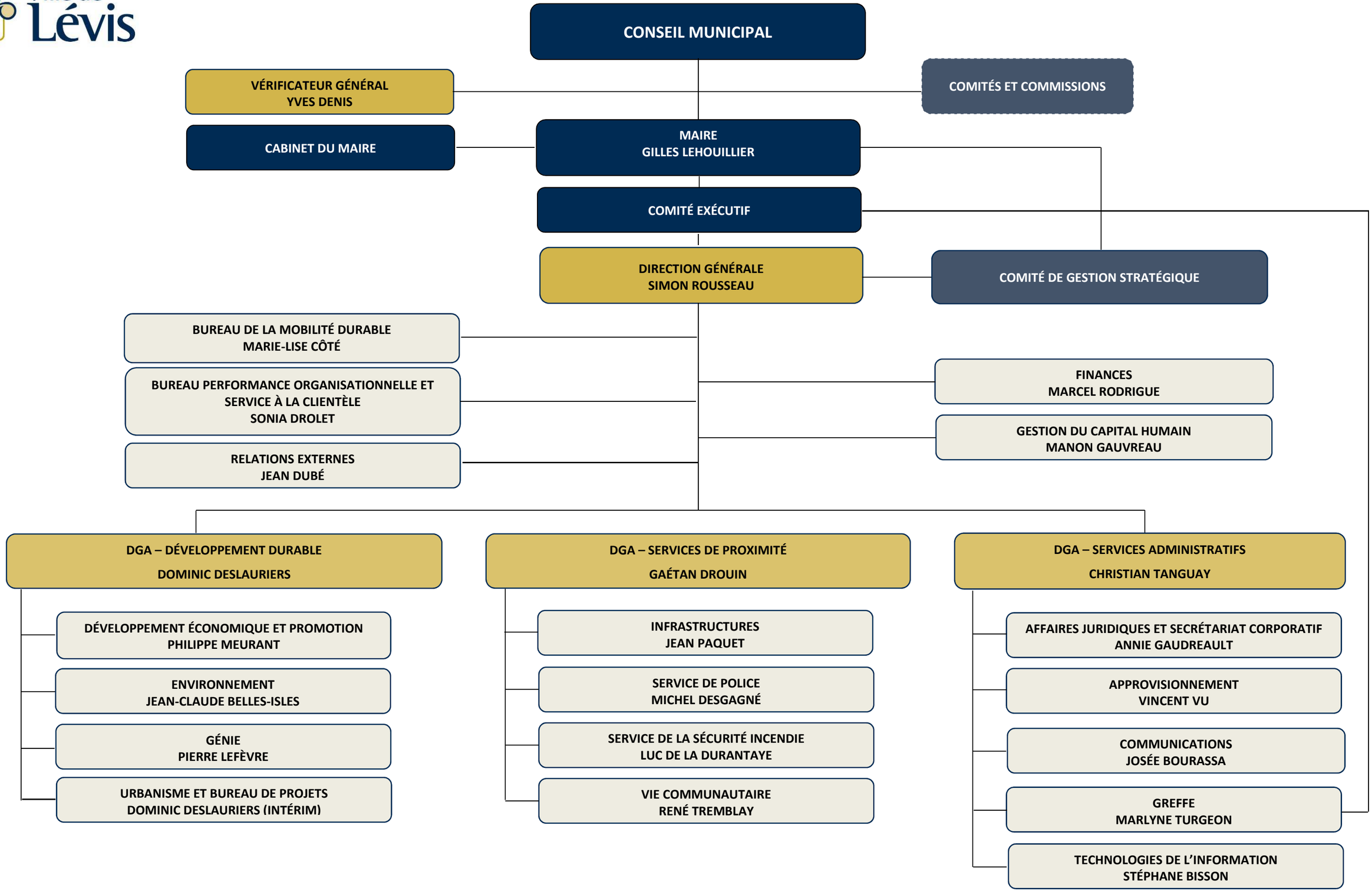


15 OCTOBRE 2019