Ville de Lévis

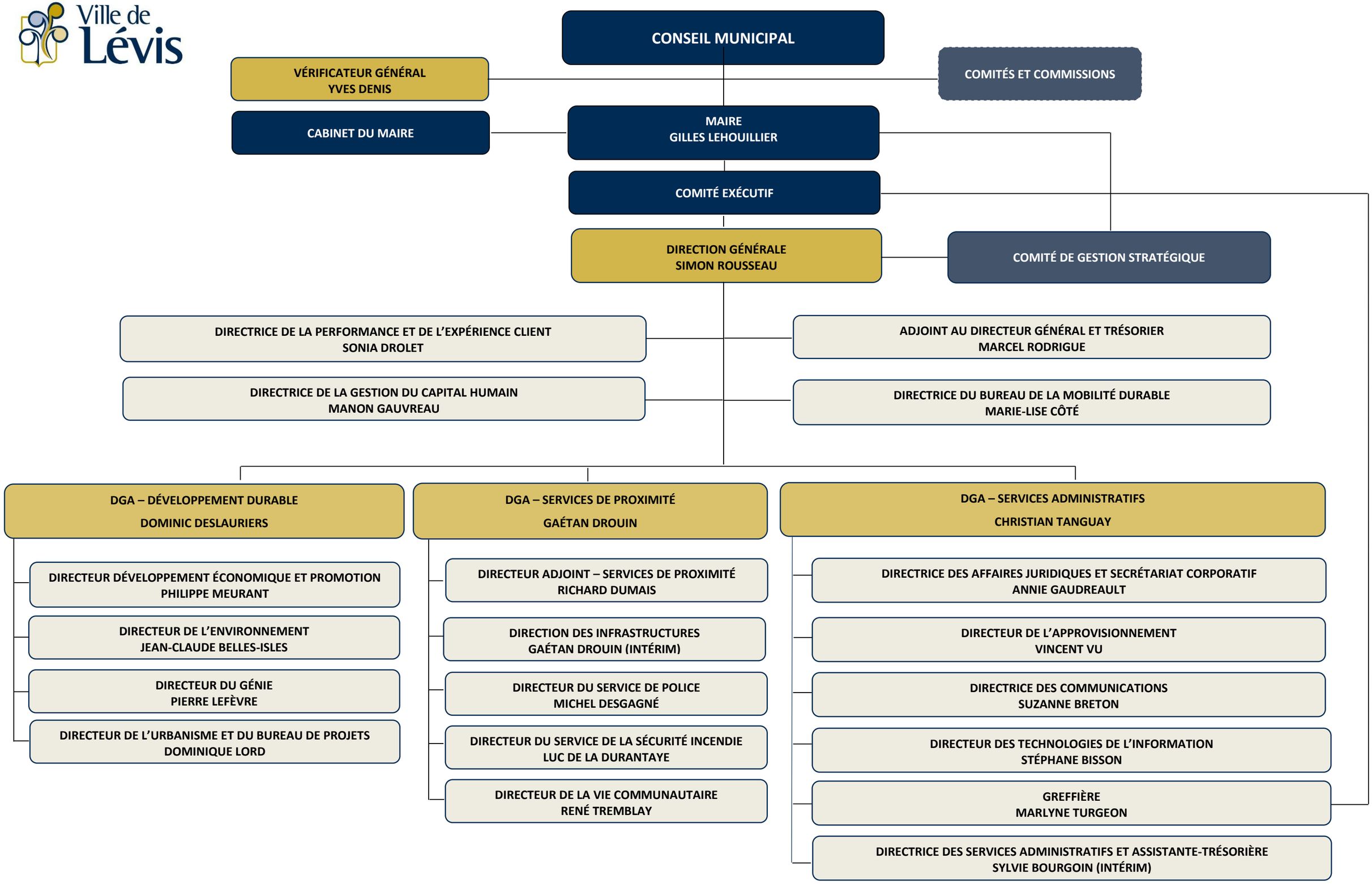

1ER JANVIER 2021