Ville de Lévis

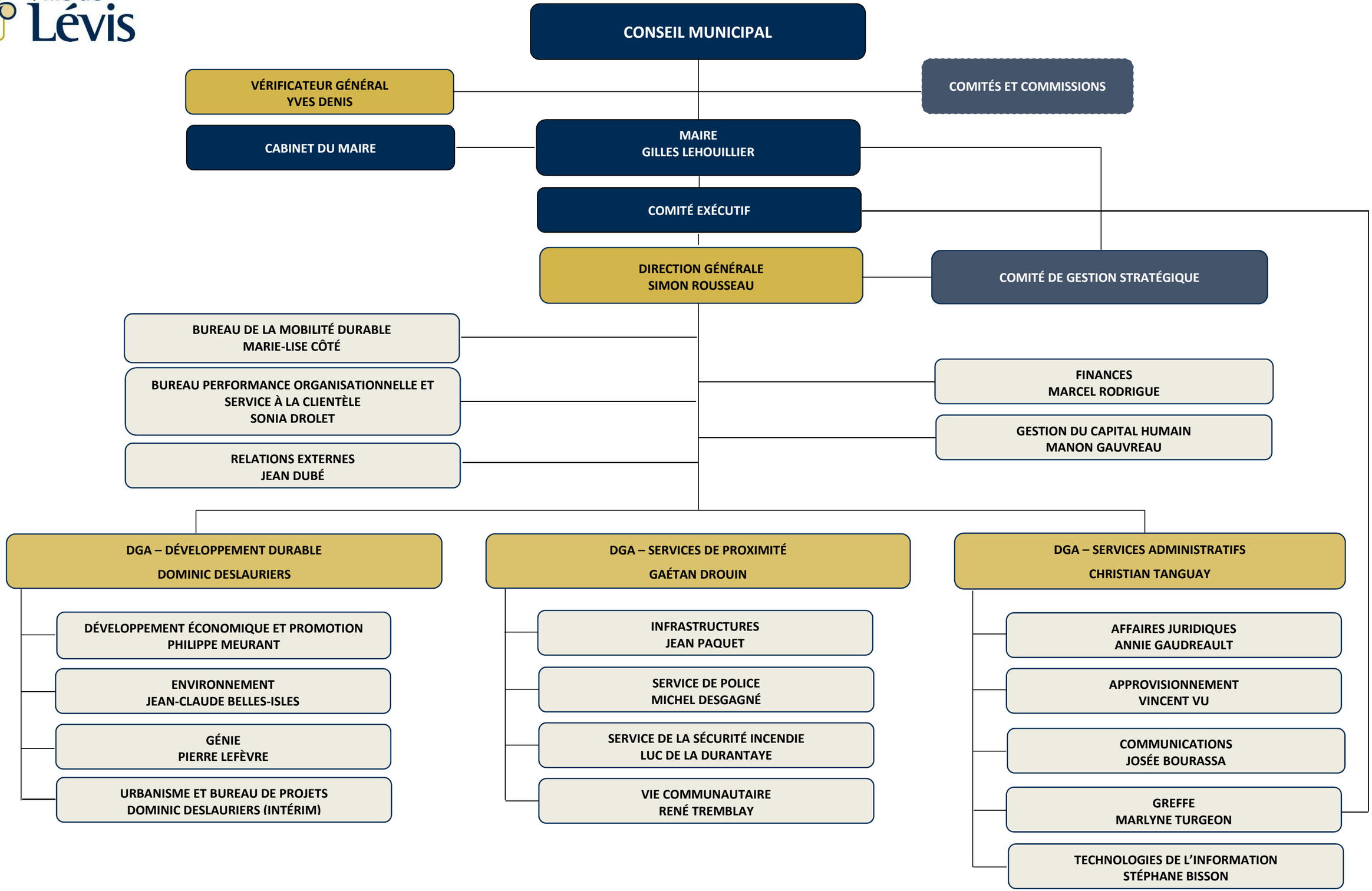

29 OCTOBRE 2018