Ville de Lévis

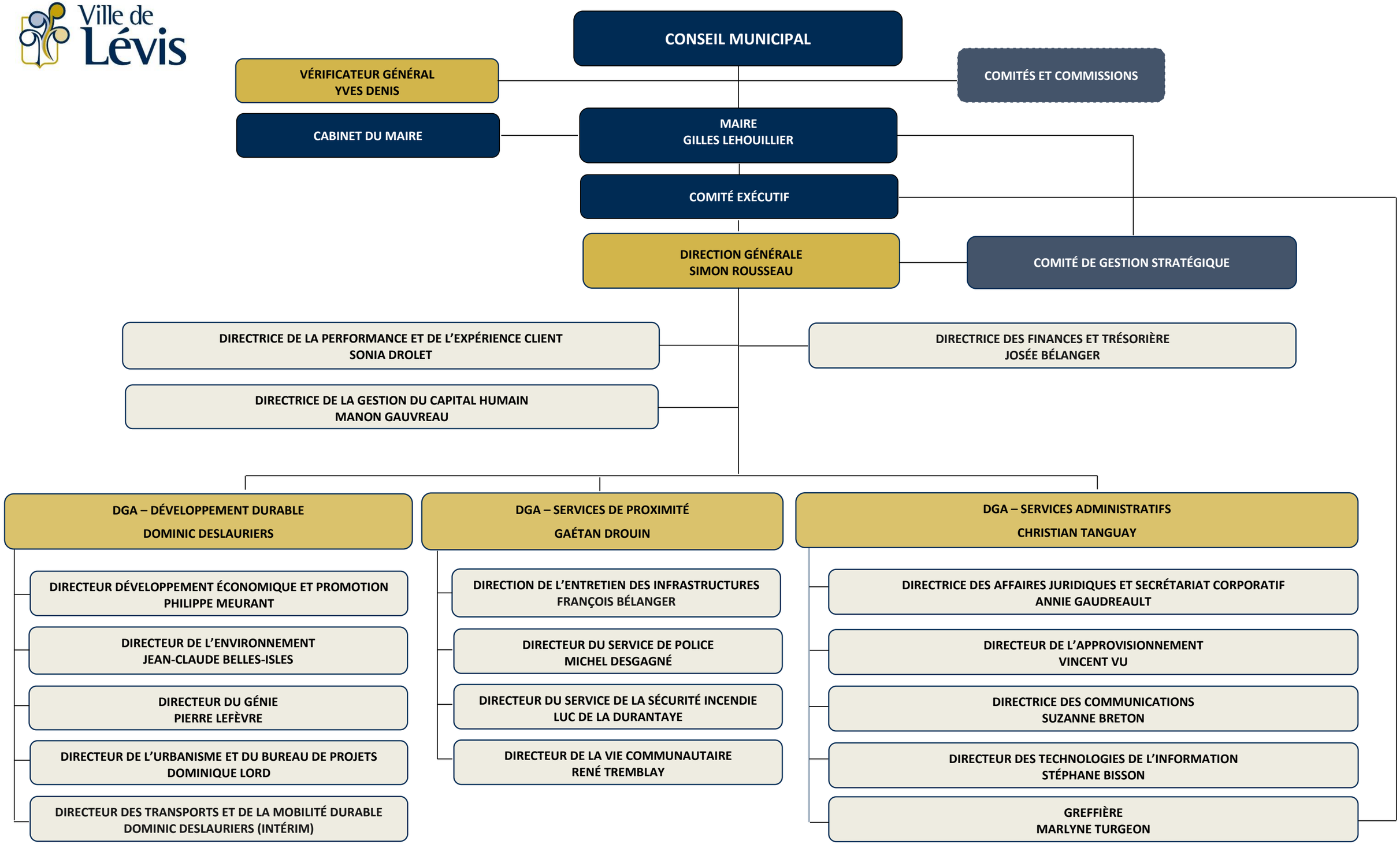

09 août 2021