Ville de Lévis

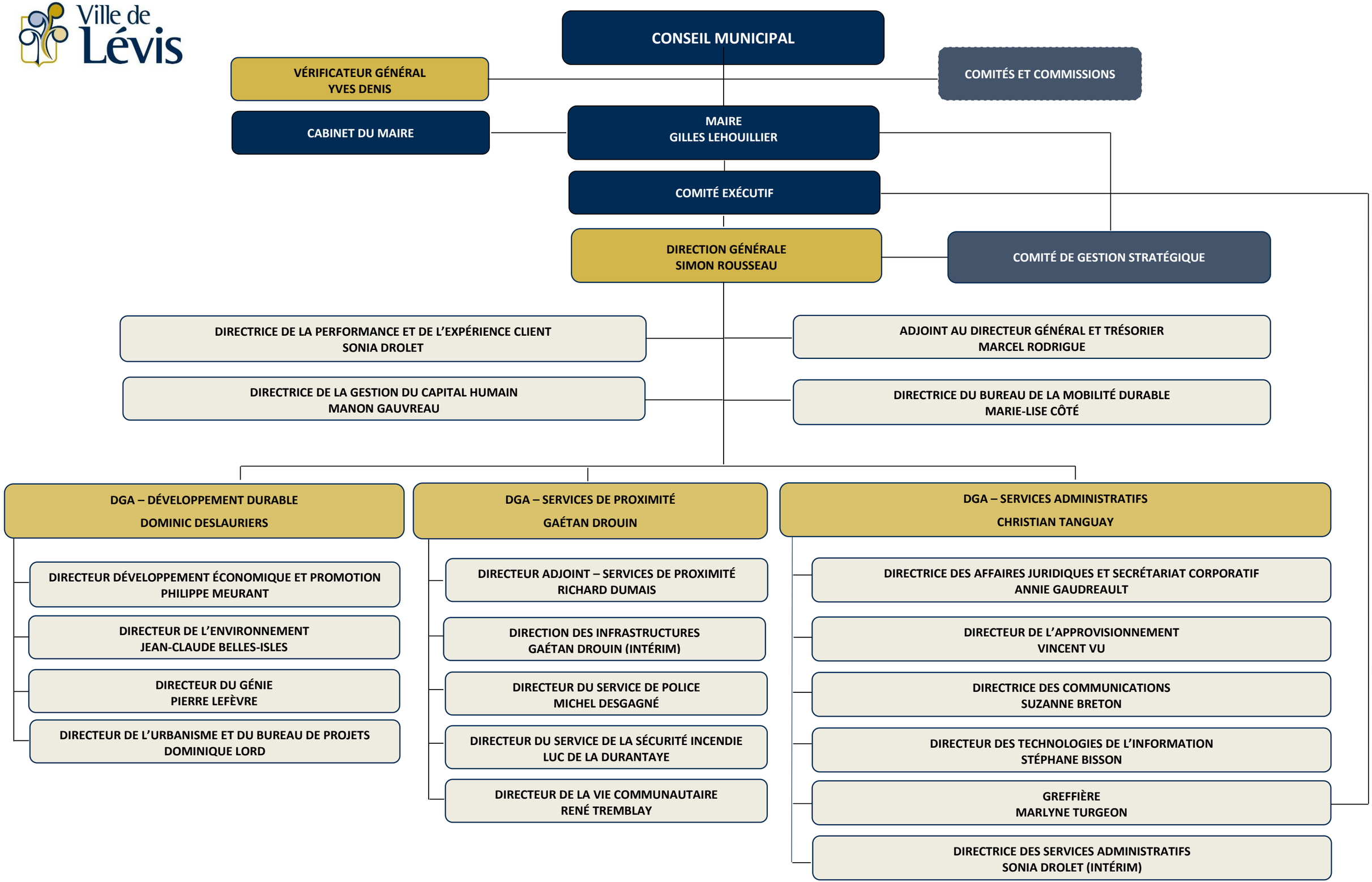

9 février 2021